DANIELLE LLOYD NAKED!

New shoot!

PLUS! GABRIELLE!

Divine! WOO HOO!

EMINEM KIDNAPPED!

£1.60 Sp €2.95/Gr €3.45

15-21 May 2009 • www.nuts.co.uk

Nuts

BRITAIN'S BIGGEST SELLING MEN'S WEEKLY

100% new pics!

Summer special!

DANIELLE'S SUMMER STRIP!

Bonus! Poster inside!

Hello sunshine... Goodbye clothes!

FASTEST BMW EVER! 230MPH!

ARSENAL/MAN U SHOWDOWN! ALMUNIA! ROONEY!

9 771742 885101 20

Nuts
DANIELLE LLOYD

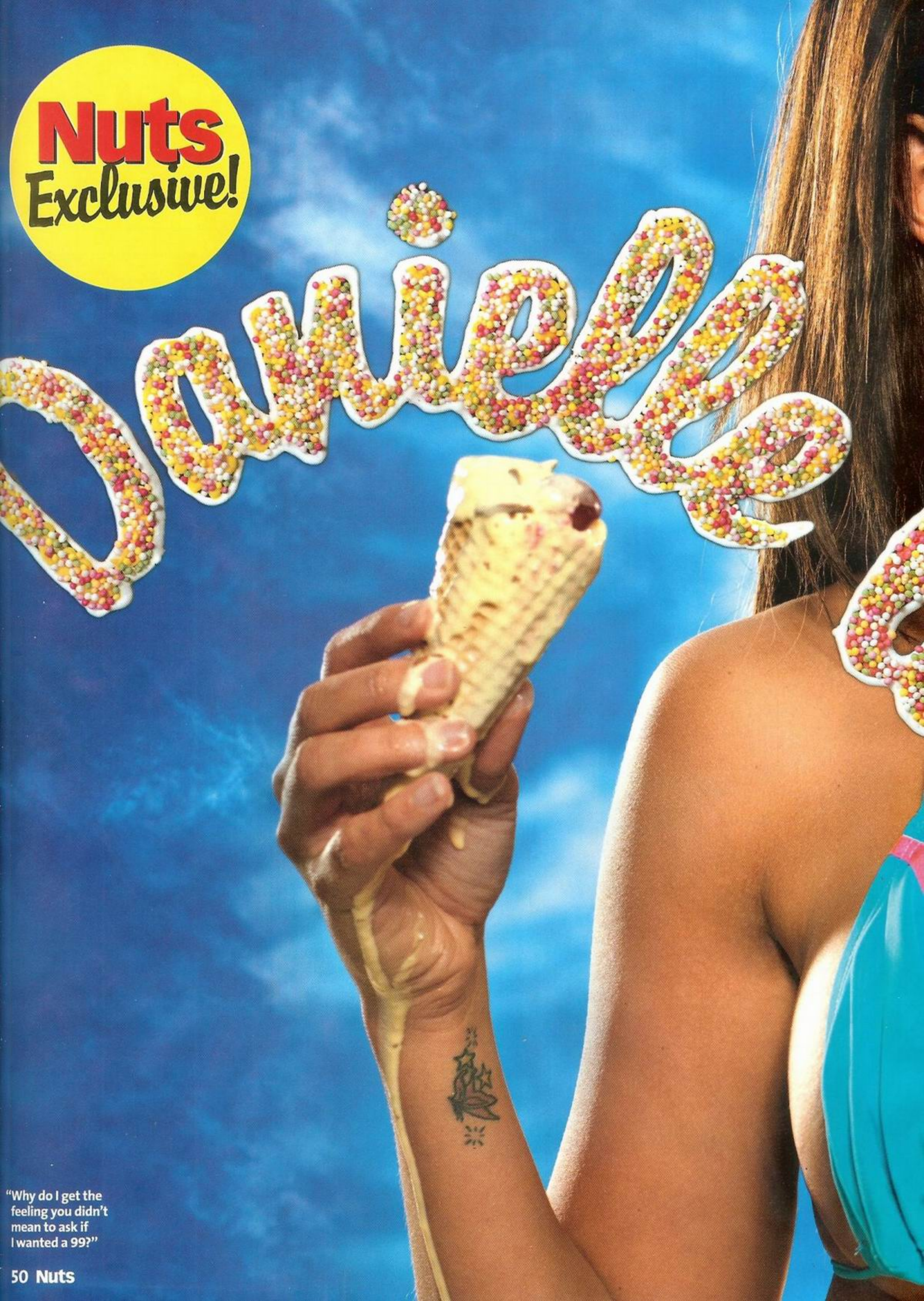

"Why do I get the feeling you didn't mean to ask if I wanted a 99?"

DANIELLE LLOYD
The Scouse sizzler welcomes summer in a tiny bikini!

DANIELLE LLOYD

Summer's nearly here, bringing with it beer gardens, long evenings (in beer gardens) and, most importantly, beach babes breaking out their bikinis! But who's the sexiest beach babe of the lot? Why, you need look no further than the jaw-dropping Danielle Lloyd! Better put your sun cream on, because these new shots of the Scouse beauty are sizzling!

Hi Dani! It's nearly summer – what do you think is the sexiest thing about the season? The fact that you can wear fewer clothes! People look better with less clothing – if they have a good body, that is!

You'll be alright, then! When you sunbathe, do you go topless or keep everything under wraps? It depends – if I'm somewhere private, like a villa in the hills, I'll go topless. If not, I'll keep my clothes on – I don't want the paparazzi taking pictures of me! If I have to get changed on the beach, I usually put a little dress on over the top – I'm a sneaky changer.

Have you been on any wild girly holidays recently? My wildest girly holiday was last year – we went to Portugal, Magaluf and Ibiza on the same trip! I was DJing at this foam party and everyone was trying to jump up onto my DJ booth. It was absolutely mental!

When you're on holiday with your girlfriends, do you rub sun cream into each other's bodies? Of course! There are places you just can't reach by yourself. My girlfriends all volunteer to do it, so who am I to turn them down? Ha-ha!

A few weeks ago, we announced spring by taking ladies' coats from them. How would you announce summer? I'd hand out bikini tops and make all the ladies wear them.

What's the best way for a bloke to take a sneaky look at the ladies on the beach? Hiding behind a pair of sunglasses doesn't work, as we can tell. If I want to check out a babe on the beach, I'll just have a look!

We heard that if a jellyfish stings someone, the best way to cure them is to widdle on them – would you do this for your best friend? I've taken a lot for the team in the past so if it came down to it, I'd definitely wee on my best friend. Ha-ha! ➡

Despite her best efforts, the bikini proved tricky

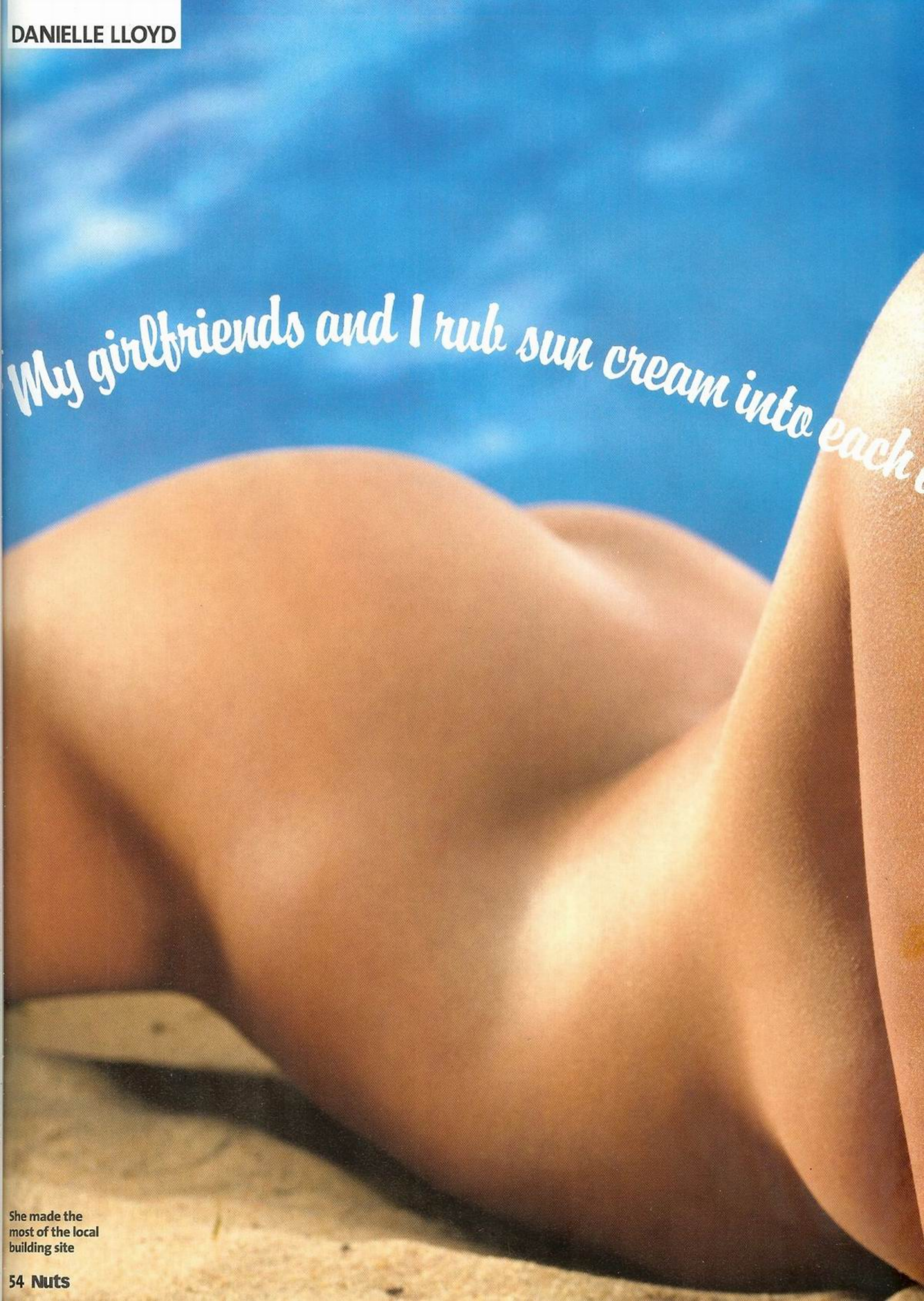

She made the most of the local building site

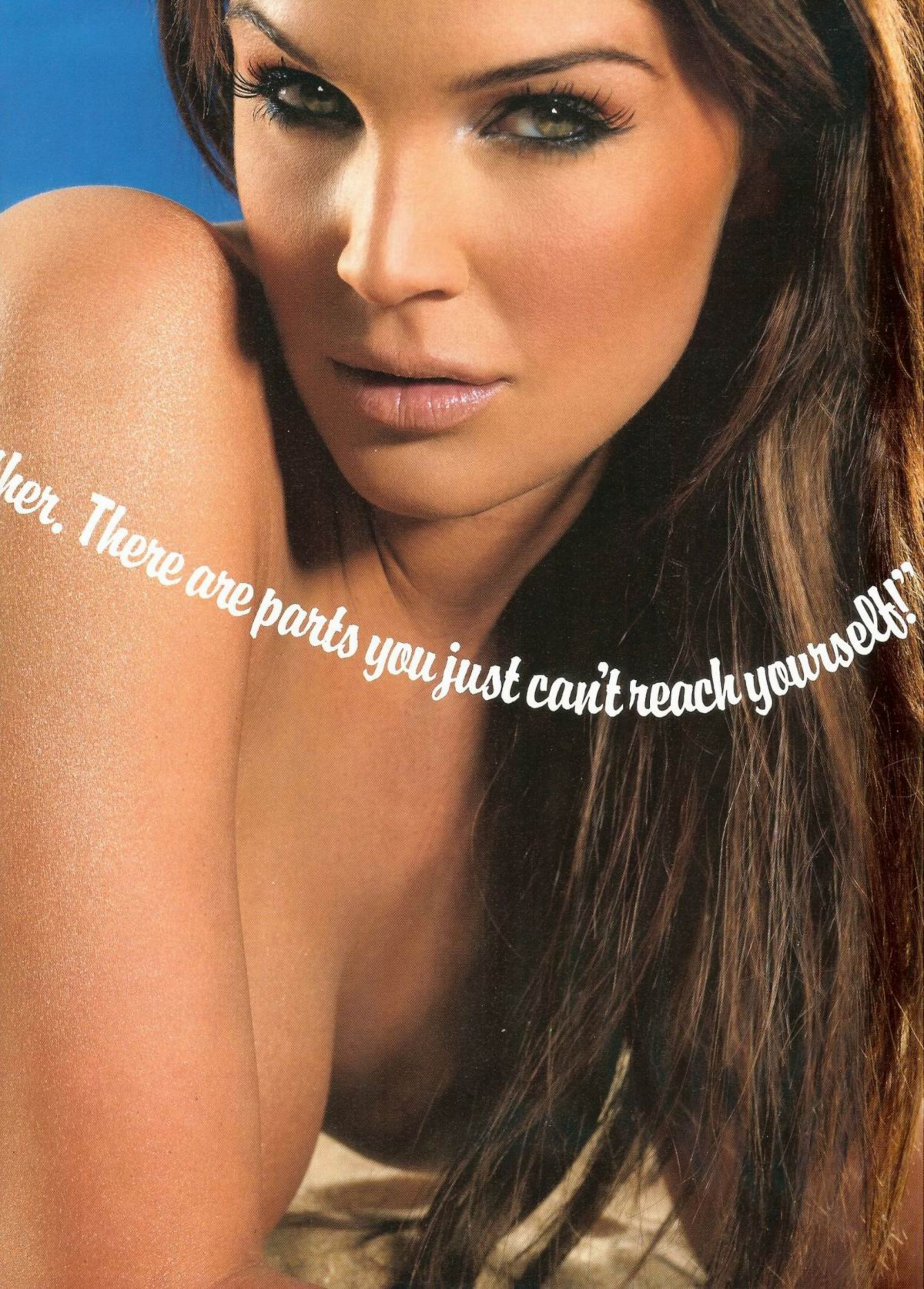
her. There are parts you just can't reach yourself!"

If you were to invent a summer cocktail, what would it be called? Ooh, that's a hard one… **Good name!** No, I mean that's a hard question! In Dubai, they do these gorgeous cocktails called Pussy Foots, which are vodka, rum and orange. I always have a Pussy Foot when I'm out there!

Is it possible to have sex on a Lilo? I've never tried it but I'll let you know after the summer. Ha-ha!

If you were going to do the deed on a beach, would you rather go for it on sand or pebbles? I think a sandy beach would be better. You'd get sand everywhere but I'd still prefer that to having sex on stones. Have I ever done the deed on the beach? That would be telling!

If we were going to make a new, English version of *Baywatch*, would you star in it? And if so, who else would you have in it? Yeah, I'd star in it. We'd have to get The Hoff in there somewhere, wouldn't we? And I'd reunite all the legends from the original series, such as Pamela Anderson and Carmen Electra.

We'd definitely watch that! What three things would you take to a desert island with you? I'd take my friends, some sun cream – I wouldn't want to get burnt – and some expensive shoes. That way, I'd always look fashionable walking around – even though I'd probably have no other clothes on!

When we go to the beach, we find it funny to draw big willies in the sand. Have you ever done that? Ha-ha! I've never drawn a big willy in the sand, no. Maybe I'll do it this summer and send you a picture!

Has a fella ever been lucky enough to be your sun-cream applicator? Only my dad and my brother, but I don't think they really count. I'm sure some lucky bloke will get the job this summer, though!

We'll be first in the queue! What's the best ice cream to eat in a saucy way? Probably a Twister. No, a Calippo. I love orange Calippos.

What's the naughtiest thing you've ever done on a beach? I've been naked when I wasn't supposed to be, if you know what I mean! I've never been on a proper nudist beach, though. My friends and I get naked all the time. I'm always walking around my house naked, too. That's why I love summer so much, because it's hot enough to walk around in the nude! ➡

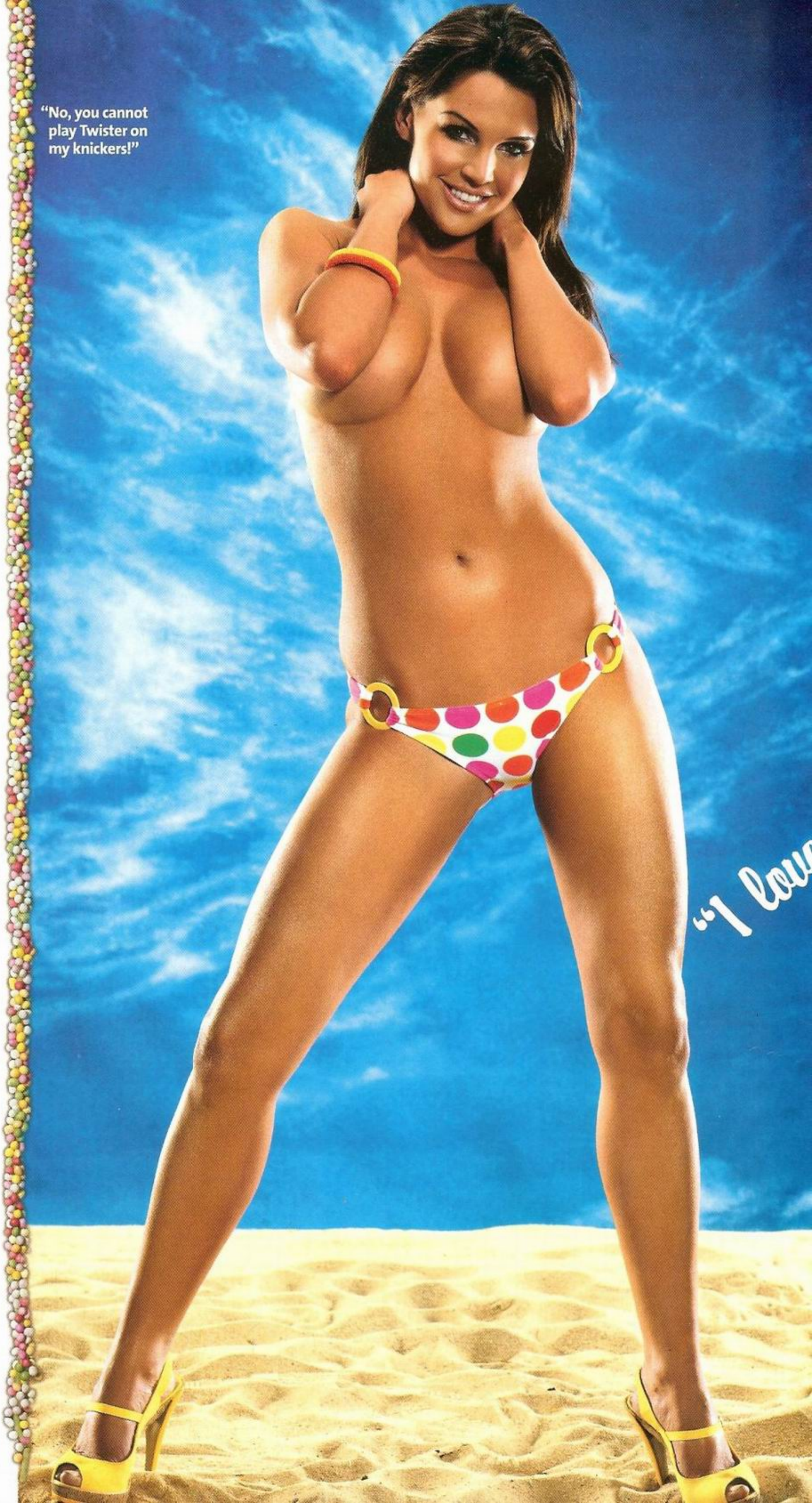

"No, you cannot play Twister on my knickers!"

"I love

"Where did that crab go?"

The naked trampolining display drew a big crowd

Suddenly, being stuck on a desert island didn't seem so bad
"A wave took my bikini top clean off!"

She'd toppled over again

Nuts EXCLUSIVE!

D'LORD, IT'S HER BRIELLE!

Massive-chested Polish hottie spills the beans – and her boobs!

When God was dishing out breasts, Polish beauty Gabrielle wasn't just at the front of the queue – she was allowed in before opening hours and given free reign to choose her own! Honestly, if all boobs in Eastern Europe are like this, we propose a compulsory diet of sauerkraut and dumplings for all women!

Hi Gabrielle! First things first, just how big are your boobs? How did I know that would be the first question you'd ask me? I can confirm that my boobs are 32FF.

Blimey! Do all Polish women have massive boobs? Not all of them but Eva is also from Poland and I know she's a *Nuts* favourite – so that's two out of two!

What's the best thing about having huge boobs? I have to confess that I like the attention I get from men. Also, I get the chance to appear in *Nuts*, which is brilliant! ➡

The crazy mirrors worked wonders on Simon's flat-chested wife

"MEN TRY TALKING TO MY FACE BUT THEIR EYES SOON DRIFT DOWN!"

Can we see if we can fit them into a *Nuts* vest? Of course! You might have to send one to me in Poland, though, because I won't be back in the UK for a while after this shoot. That's unless you really want me!

We do! What's the biggest thing you could balance on your boobs? I have no idea. Maybe a cat?

What about a full English breakfast? I'm not sure – it would depend on how many sausages there were. The beans would make a right mess, though. You're obsessed with me balancing things on my boobs!

Which is bigger – one of your boobs or your head? My head. Actually, I really don't know!

As a percentage, how much of your body do you think is breast? I'll have to guess – I'll say 15 per cent.

Do men ever have difficulty speaking to your face? Yes, a lot! Sometimes, they try talking to my face but it doesn't last very long. Their eyes soon drift down!

Have you ever considered being a breast stunt double in movies? I've had offers but I'm happy doing magazines for now. Having said that, if Hollywood came calling, I'd definitely think about it.

Have you ever caused an accident because someone was staring at your boobs? No, not yet. Perhaps I should drive with my top off and see what happens!

Do you look forward to summer, when you can unleash your boobs on the public? When summer comes, my boobs will be out for sure! I love going topless on the beach. The rest of the time, I have to wear a sports bra to keep them up.

How many tubes of sun cream does it take to cover them? It depends on who's doing the rubbing!

When you wanted to enter Britain, did having massive boobs help at customs? No, I kept them covered – but I would've used them if I'd had to! There's no point in showing your best card first.

Poland has a history of producing great goalkeepers – does that mean you're all good with your hands? I don't think I'd make a very good goalie but I've been complimented on having nice hands before!

Finally, does the average British bloke stand a chance with a Polish goddess like you? Of course! I dated an English guy once and wouldn't say no in the future if the right guy came along. Brits are charming! ■

PHOTO: IMM

The new vicar caused a stir